Von Malaria zu Mauve

Marilyn
Monroe

© PA

© David Dyson

© PA

© EPA

© PA
© GoffPhotos.com

ROYAL
ROYAL ASC

© PA

AFP

IRON LADY
MARVEL

© Rob Todd

1923
1948
$10
NORTH BORNEO
VICTORIA
POSTAGE
POSTAGE
TWOPENCE

Emeralds...

ST PANCRAS

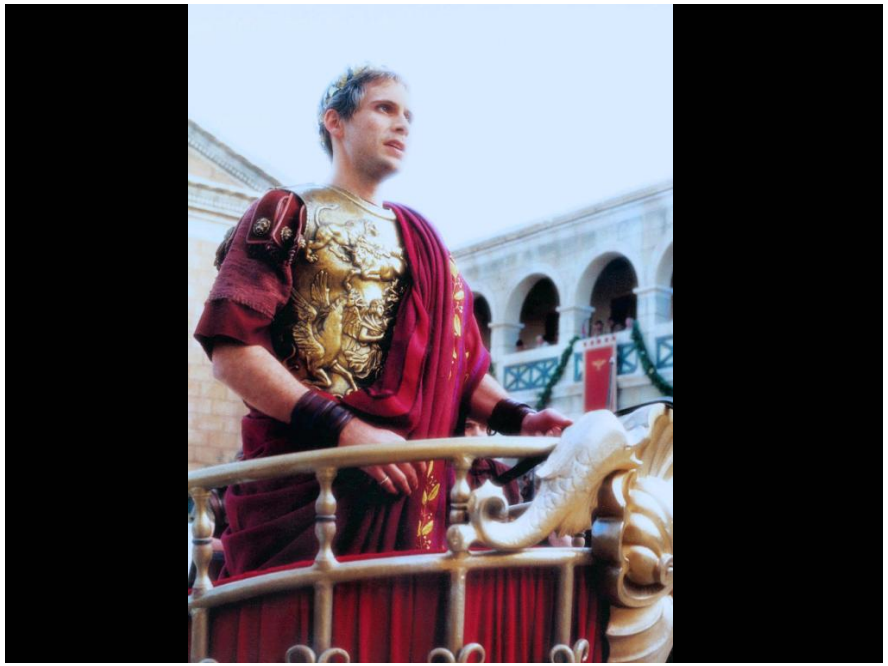

BONAPARTE
KAROLVS MAGNVS

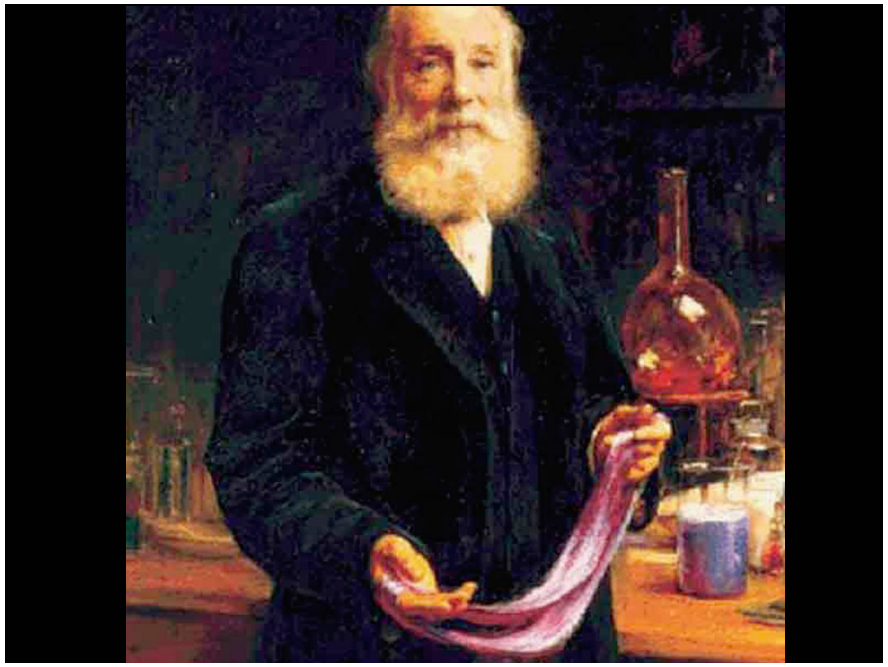

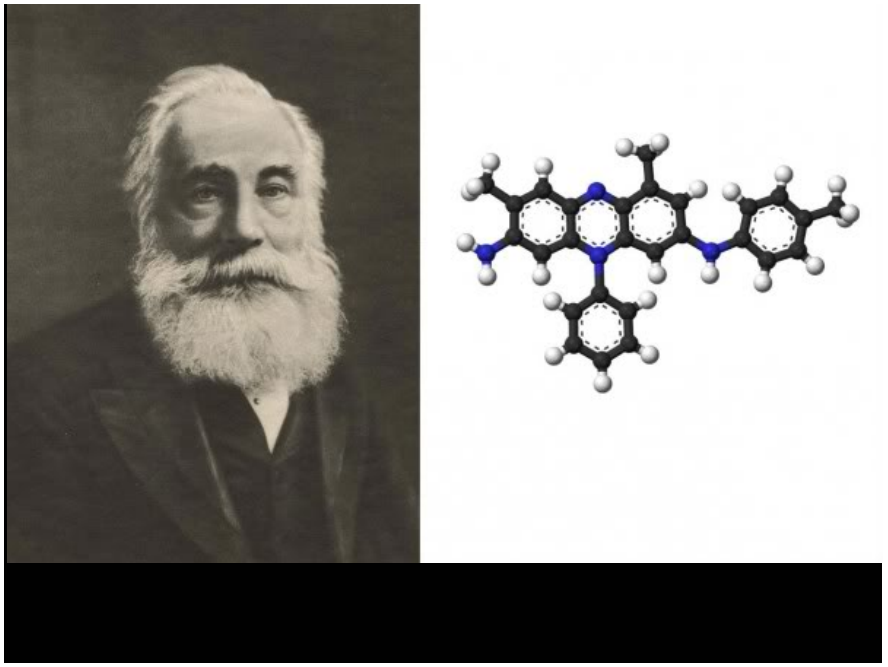

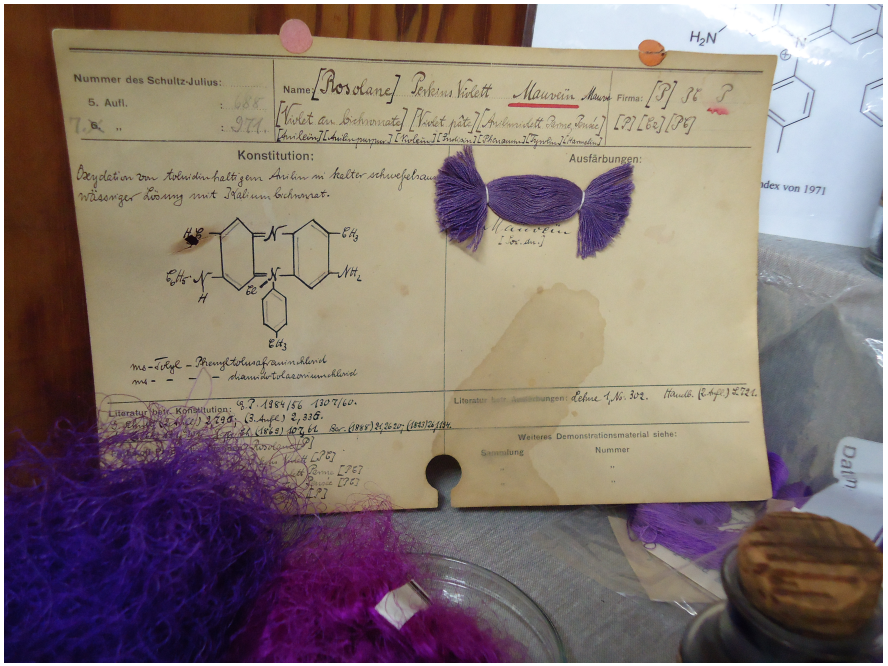
Nummer des Schultz-Julius:
5. Aufl.
Name: [Rosolane] Perkins Violett Mauveïn
Firma: [P] PC P
Konstitution:
Ausfärbungen:
Literatur betr. Konstitution:
Weiteres Demonstrationsmaterial siehe:
Sammlung
Nummer

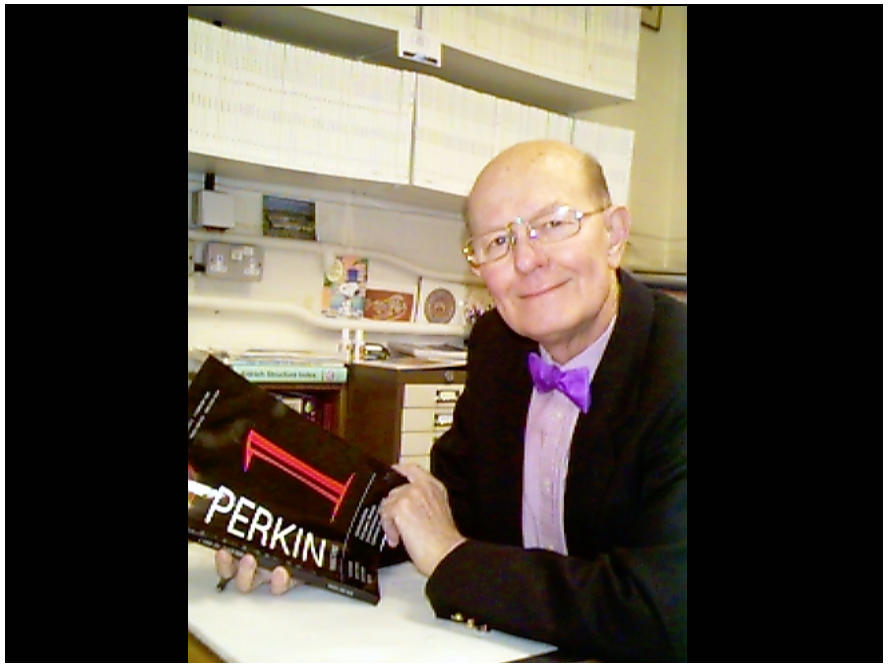
PERKIN

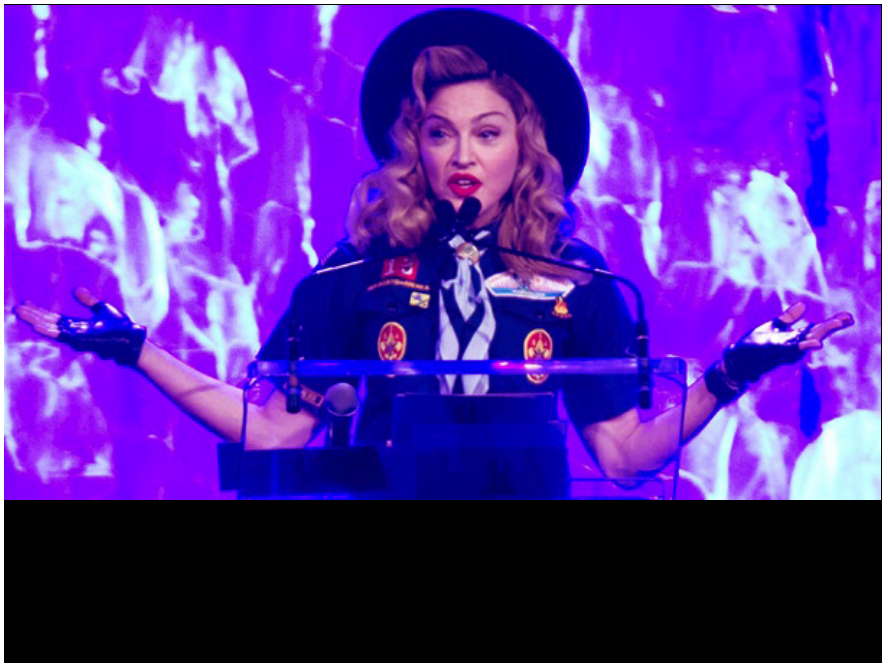

Mauve

(Farbcode: #E0B0FF)